

ROCKINGHAM ROAD
WATER & SEWER 15' R/W

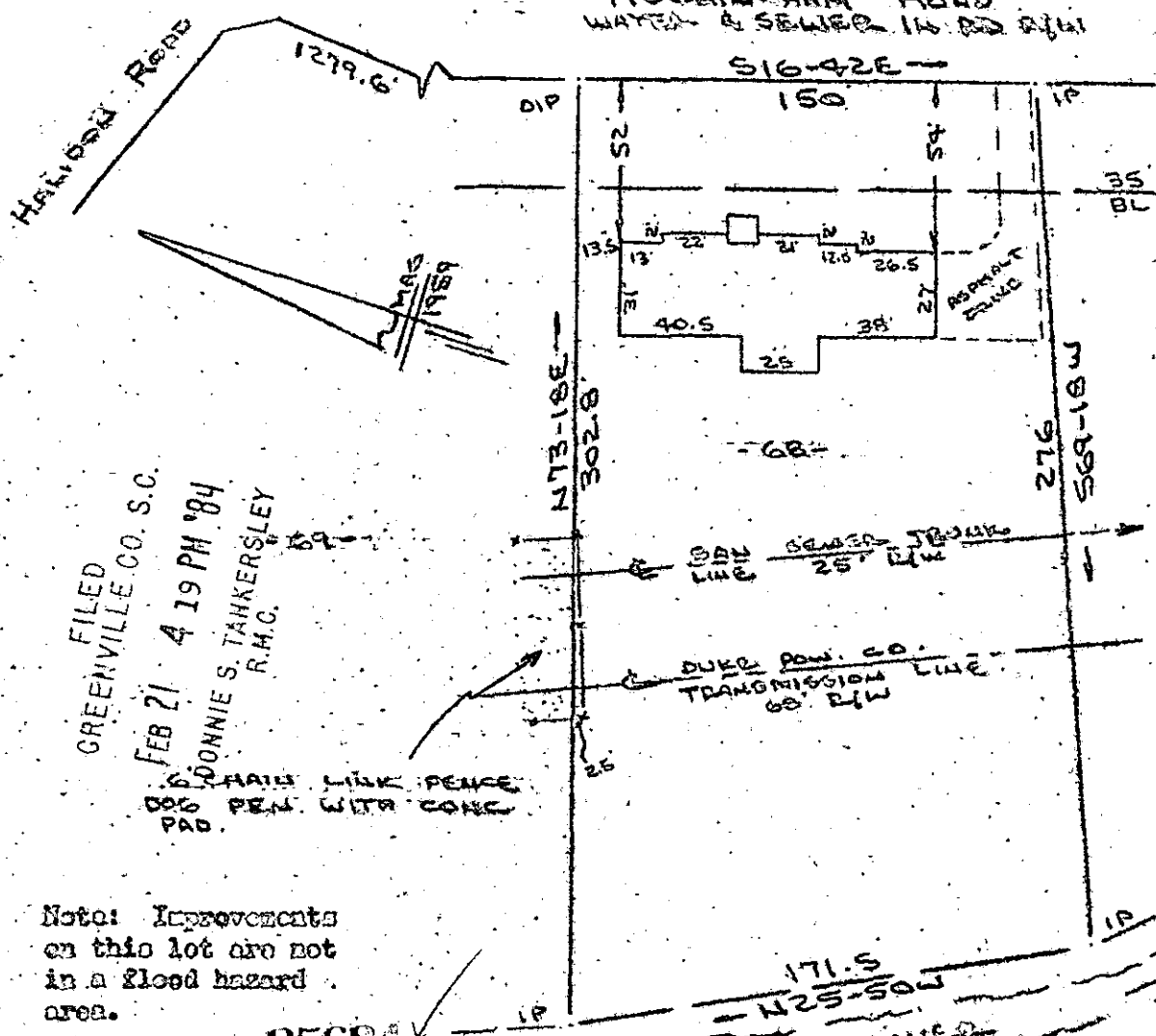

FILED
GREENVILLE CO. S.C.
FEB 21 4 19 PM '84
DONNIE S. TAKKERSLEY
R.M.C.

Note: Improvements on this lot are not in a flood hazard area.

25684

10-H-82

PROPERTY OF
FEB 21 1984 RALPH L. OGDEN & LYRIC P. OGDEN
GREENVILLE COUNTY, GREENVILLE, S.C.
31 JAN 1984

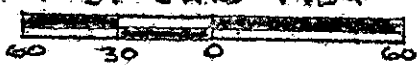

This is to certify that on the 31st day of January, 1984, I surveyed the property shown on this plat, being known as lot 68 on plat of MAP OF BARKSDALE and recorded in the REC Office Greenville County, S. C., in Plat Book " 93 " at Pages 118 & 119; and that the property lines, walls and buildings are as shown hereon, and that the walls and buildings located on said lot do not encroach or project on adjacent street or property, and that no adjacent walls or buildings encroach or project on said premises, and no power lines cross this property except as shown hereon. Also being known as PROPERTY OF RALPH L. OGDEN & LYRIC P. OGDEN and recorded in Plat Book _____ at Page _____

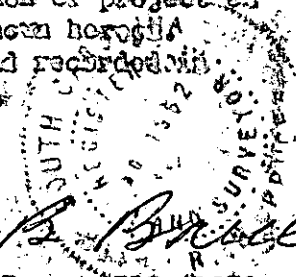

Recordable Plat
CAROLINA SURVEYING CO.
112 Gentry St.
Greenville, S.C. 29615
FEB 21 84
R. B. Bruco, PLS. 1952
050 3.0000